STANDARD OPERATING PROCEDURE			G-13100
	SARPY COUNTY SHERIFF'S OFFICE PAPILLION * NEBRASKA **GREG LONDON** **SHERIFF**	DATE ISSUED **06/15/23**	DATE REVISED	DATE REVIEWED 02/02/25
		APPROVED: *GREG LONDON*		
CHAPTER TITLE GENERAL	RESOURCES			
SUBJECT CONTINUITY OF OPERATIONS PLAN		CROSS REFERENCE		

I. Purpose:

The purpose of this policy is to establish the guidelines for continued operations in the event of an emergency that interrupts normal operations.

II. Policy:

A Continuity of Operations Plan, or COOP, is an important part of emergency planning and establishes a way to ensure that organizations can continue providing essential functions in the event of an emergency that could interrupt the normal operating environment.

It is expected and necessary for the Sarpy County Sheriff's Office to respond quickly in the event of an emergency resulting from causes such as those that are human, natural, or technological in nature. In an incident, it is expected that that Sarpy County Sheriff's Office can continue performing essential functions regardless of the circumstance or interruptions that may occur. For these reasons, the Sarpy County Sheriff's Office has created and adopted the COOP.

III. Introduction

A. Purpose

The Continuity of Operations Plan (COOP) establishes policy and guidance to ensure the execution of the mission-essential functions for the Sarpy County Sheriff's Office if an emergency threatens or incapacitates operations. This plan establishes the relocation of selected personnel and functions of any essential facilities of the Sarpy County Sheriff's Office. Specifically, this COOP is designed to:

- Ensure the Sarpy County Sheriff's Office is prepared to respond to emergencies, mitigate against the emergencies impact, and recover from them.
- Ensure the Sarpy County Sheriff's Office is prepared to provide critical services in an environment that is threatened or incapacitated.
- Establish timely direction, control, and coordination to the Sarpy County Sheriff's leadership and other critical personnel before, during, and after an emergency or upon notification of a credible threat.
- Ensure that the Sarpy County Sheriff's Office is viable and operational while maintaining compliance with guidance documents.
- Facilitate the return to normal operating conditions as soon as practical based on circumstances.
- Ensure that the Sarpy County Sheriff's Office COOP can address all types of emergencies and that mission-essential functions are able to continue with minimal disruptions during emergencies.

B. Applicability & Scope

This plan was created to be versatile, while applying to the Sarpy County Sheriff's Office as a whole. This plan can address all types of hazards, regardless of the severity, and be effective. The creation of this plan allows for the continuation of the Sarpy County Sheriff's Office essential functions despite the interruptions that may affect the normal operating environment and enable the plan to be implemented with little to no warning.

C. Orders of Succession

The Sarpy County Sheriff's Office has developed an Order of Succession for essential positions held within the organization. Below is the title and position of each primary successor followed by their designated successor.

Essential Position / Successors
Sheriff
Chief Deputy
Captain – Administration Personnel / Lieutenant - Administration
Captain – Professional Standards/Lieutenant – Professional Standards
Captain – Road Patrol / Lieutenant Day Watch Commander
Captain – Investigations / Lieutenant – Investigations
Captain – Support Services / Lieutenant – Support Services
Director – Juvenile Services/Deputy Director – Juvenile Services

D. Delegations of Authority

To ensure continuity of operations for the Sarpy County Sheriff's Office, employees will continue to follow their regular chain of command for the following:

- Execution of Contractual Agreements
- Leave authorization
- Purchases / Spending Authority
- Travel Authorization

E. Situation and Assumptions

The Sarpy County Sheriff's Office is vulnerable to different types of emergency situations. Any of these emergencies could result in a disruption to normal operations which could trigger a COOP activation. There are two situations that would result from any of the emergencies that would cause a COOP activation:

- A loss of critical infrastructure and/or the primary work location.
- A loss of staff necessary to carry out the Sarpy County Sheriff's Office essential functions.

IV. Authorities and References

A. Emergency Operations

During emergency operations the Sarpy County Sheriff's Office will operate from the policies established, Administrative Office Emergency plans, and All Hazards Plan.

Emergency Operations Documents & Policies
Sarpy County Sheriff's Office – Policy A-5800
Sarpy County Sheriff's Office – Policy G-12000
Juvenile Services – Policy JS-5600 Emergency Plans
Juvenile Services – Policy JS-5691 Facility Evacuation

B. Policies Relating to Plan Creation and Implementation

The Sarpy County Sheriff's Office recognizes and acknowledges that the protection of its assets and business operations are a major priority. Responsibility to its employees and respective jurisdiction are also essential. Therefore, it is a policy of the Sarpy County Sheriff's Office to establish and maintain a viable Continuity of Operations Plan to ensure high levels of service quality and availability. It is also the policy of the Sarpy County Sheriff's Office to protect life, enforce and uphold the law, preserve order, and protect property. Policies and procedures have been developed to support the resumption of time-sensitive business operations and functions in the event of their disruption at the facilities identified in this plan. The Sarpy County Sheriff's Office is committed to supporting service resumption and recovery efforts at alternate facilities, if required. The Sarpy County Sheriff's Office and its command are responsible for developing and maintaining a COOP that conforms to regulatory and ethical practices and is consistent with the provisions and direction of the Sarpy County Sheriff's Office policies and procedures.

COOP Implementation Policies
Sarpy County Emergency Operations Plan
Sarpy County Sheriff's Office All Hazards Response Plan

V. Organization, Capabilities, and Essential Functions

It is important to establish operational priorities prior to an emergency to ensure the Sarpy County Sheriff's Office can complete mission essential functions that are critical to the overall operation. The Sheriff and associated COOP team shall ensure that mission-essential functions can continue or resume quickly and efficiently as possible during an emergency relocation. Any tasks deemed non-mission-essential must be deferred until additional personnel, time, or resources become available. The Sarpy County Sheriff's Office has identified a comprehensive list of mission-essential functions.

In this section, key positions are identified, and brief descriptions of their associated roles are provided.

A. Organization

The Sarpy County Sheriff's Office is a full-service and dynamic law enforcement organization. The Sarpy County Sheriff's Office is composed of professionals who are dedicated to making a positive difference in our community. This COOP contains a detailed organizational chart that provides an overview of the organization and its structure.

The Sarpy County Sheriff's Office has resources and the capabilities to manage and coordinate law-enforcement operations on behalf of Sarpy County during normal operations and in the event of an abnormal interruption and/or disaster. The Sarpy County Sheriff's Office may request support from adjacent local jurisdictions using existing Mutual Aid Agreements. The purpose and policies of Mutual Aid are defined in Sarpy County and United Cities of Sarpy County Mutual Aid Agreement. The Sarpy County Sheriff's Office has both normal and emergency contact information for mutual aid organizations and non-governmental sources of services and resources likely needed for disaster-related operations.

B. Organization Essential Functions

Essential functions are those that enable the organization to provide vital services, exercise civil authority, maintain safety and well-being of the county's population, and sustain the industrial and economic base in an emergency. Any functions deemed non-mission-essential should be deferred until additional personnel and/or resources become available.

The Sarpy County Sheriff's Office has established operational policies and procedures to enable operations to proceed daily without the Sheriff's Office administrative and other support services, or outside agency support for a short duration.

The function of the Sarpy County Sheriff's Office administrative services is to ensure ongoing processes can proceed without interruptions. The essential functions of the Sarpy County Sheriff's Office include road patrol operations that directly protect and serve the citizens of Sarpy County, and the support units within the organization that provide direct support to road patrol operations.

	Organization Essential Functions	Priority	Recovery Time	Division Responsible
A	Uniformed Road Patrol	1	Continuous	Road Patrol
B	Uniformed Traffic Operations	1	Continuous	Road Patrol
C	Criminal Investigations	2	Continuous	Investigations
D	Crime Scene Investigations	1	Continuous	Investigations
E	Property & Evidence	2	24 hours	Administration
F	Sheriff Records Services	1	Continuous	Administration
G	Information Technology	1	Continuous	Administration
H	Court Security / Transportation	1	24 hours	Support Services
I	Tow Lot	1	24 hours	Support Services
J	Juvenile Services	1	Continuous	Juvenile Services
K	Employee Welfare	1	Continuous	Professional Standards

The priority ranking is based on a scale of one to three, with one being high priority, two being medium priority, and three being low priority.

Position	Supports Essential Function
Road Patrol Captain	A & B
Investigations Captain	C & D
Administration Captain	E, F & G
Professional Standards Captain	K
Support Services Captain	H & I
Juvenile Services Director	J

C. Organization Non-Essential Functions

In addition to essential functions, the Sarpy County Sheriff's Office has several functions that are non-essential and can be interrupted or delayed without negatively affecting the organizations operational capacity or endanger the welfare or safety of citizens. If this plan is activated, the following functions, as well as other functions identified during the time of the incident that are not considered mission essential will be suspended. Personnel assigned to non-essential functions may be reassigned to other duties based on the developing needs of the Sarpy County Sheriff's Office.

Organization Non-Essential Functions	Priority	Recovery Time	Division Responsible
Research and Planning	3	48 hours	Administration
Resource Management Services	1	24 hours	Administration
Recruiting and Training	2	48 hours	Administration
Professional Standards	1	24 hours	Professional Standards
Admin Services to the Public	2	24 hours	Administration
School Resource Services	1	24 hours	Road Patrol
Fiscal Management Services	2	24 hours	Support Services
Electronic Monitoring Services	2	12 hours	Investigations
Crime Stoppers	2	24 hours	Investigations
Warrants / Violent Crimes Task Force	3	48 hours	Investigations
Reporting Call Center	3	48 hours	Administration
JJC Community Programs/EM Services (CARE and PASS	1	12 hours	Juvenile Services
JJC Alternative /School (SCEP)	3	48 hours	Juvenile Services
JJC Reporting Centers (DRC and ERC)	3	48 hours	Juvenile Services

The priority ranking is based on a scale of one to three, with one being high priority, two being medium priority, and three being low priority.

D. Staffing Capabilities

Depending on the situation and circumstances of the incident, the Sheriff or his designee will evaluate the capability and capacity levels required to support the current mission-essential functions of the impacted facility and initiate actions for relocation to the appropriate alternate facility. These actions include measures to be taken upon COOP activation.

The Sarpy County Sheriff's Office has a complete list of employees along with their contact information. All personnel will be notified by Sarpy County Communications utilizing the paging notification system. Secondary notification of affected personnel will be made by the employees' chain of command, more specifically their immediate supervisor.

VI. Concept of Operations

Incidents could occur with or without warning and during duty and non-duty hours. Whatever the incident or threat, the Sarpy County Sheriff's Office COOP will be executed in response to a wide range of emergencies and disasters, to include natural disasters, terrorist threats and incidents, and technological disasters and failures. In most cases, it is likely there will be a warning of at least a few hours prior to the incident. Under these circumstances, the process of activation would normally enable partial, limited, or full activation of the COOP with a complete and orderly notification of all personnel and activation of the COOP Team.

Without warning, the process becomes less routine and potentially more serious and difficult. The ability to execute the COOP following an incident that occurs with little or no warning will depend on the severity of the incident's impact on the physical facilities, and whether personnel are present in the affected facility or in the surrounding area. Positive personnel accountability throughout all phases of emergencies, including COOP activation, is of utmost concern, especially if the emergency occurs without warning, during duty hours.

If the situation allows for warning, staff may be alerted prior to the activation of the COOP. In all situations allowing for advanced alert, procedures should be in place and trained upon for effective notifications to the Sarpy County Sheriff's employees and appropriate officials.

The COOP Teams should be prepared for rapid deployment upon activation upon prearranged notification procedures. This instruction will denote explicit actions to be taken, including the location of the assembly site and /or the designated alternate facility location.

The Sheriff or his designee will direct the activation of this COOP. Upon notification to activate the Sarpy County Sheriff's Office COOP; telephone email and other methods of communications designated by the Sheriff's Office will be utilized to notify command staff and essential personnel.

To maximize the preservation of life and property in the event of any natural or man-made disaster or threat, time phased implementation may be applied. Time-phased implementation is used to prepare and respond to current threat levels, to anticipate escalation of those threat levels, and plan for increased response efforts and ultimately full COOP activation and facility relocation. The extent of the time-phased implementation will depend upon the emergency, the amount of warning received, whether personnel are on duty or off-duty at home or elsewhere, and the extent of damage to the essential facility and its occupants. The Disaster Magnitude Classification definitions may be used to determine the execution level of the COOP. These levels of disaster are defined as:

Minor Disaster – Any disaster that is likely to be within the response capabilities of local government and results in only minimal need for state or federal assistance.

Major Disaster – Any disaster that will likely exceed local capabilities and require a range of outside resource support including state or federal assistance. The State of Nebraska Emergency Management Agency and the Federal Emergency Management Agency will be notified. Potential state and federal assistance will likely be predominantly recovery oriented.

Catastrophic Disaster – Any disaster that requires massive state and federal assistance involving response and recovery needs.

Using the Disaster Magnitude Classification above, it is possible that a minor disaster would not render a facility unusable. However, minor disasters can escalate into major disasters, and even into catastrophic disasters. Conversely, events that are of short duration and do not impact normal operations must be handled as though they could escalate int a more serious situation. Time-phased implementation of the COOP is a way to be prepared for all levels of emergency scenarios that may or may not require relocation of the primary facility. This implementation allows the individuals responsibly for making decisions to be prepared to fully activate COOP for situations such as the building evacuation scenario described above. Listed below is a general summary of the sequence of events that can be followed using time-phased implementation of the COOP.

Phase I – Activation (0-12 hours)

During this phase, alert and notification of all employees, COOP Teams, and other organizations identified as "critical customers" (e.g., vendors, other police agencies that may be taking training that is held at the primary facility, or entities that may provide resource support) will take place. It is during this phase that the transition to alternate operations at the alternate facility begins. However, the events turn out less severe than initially anticipated, the time phased COOP activation may terminate during this phase and normal operations will take place.

Phase II – Alternate Operations (12 hours to Termination)

During this phase, the transition to the alternate facility is complete and the performance of mission essential functions should be underway. Also, during this phase plans should begin for transition back to normal operations at the primary facility or other designated facility.

Phase III – Reconstitution and Termination

During this phase, all personnel, including those that are not involved in the COOP activation, will be informed that the threat or actual emergency no longer exists, and instructions will be provided for resumption of normal operations.

Notification Matrix of Internal and External Individuals
Sheriff or his designee
Sarpy County Administrator
Sarpy County Sheriff Division Command Staff
Sarpy County 911 Communications Center
Sarpy County Emergency Management Rep
Sarpy County Commissioners
COOP Team Members
Juvenile Court (if juveniles are relocated)

A. Phase 1: Activation, Mobilization and Relocation

1. Decision Process

This section outlines situations that can potentially lead to activation of the COOP due to emergencies or potential emergencies that may affect the ability of the Sarpy County Sheriff's Office to perform mission-essential functions from its primary and other essential facilities. This section also provides a general description of actions that will be taken by the Sarpy County Sheriff's Office to transition from normal operations to COOP activation.

The following scenarios would likely require activation of the Sarpy County Sheriff's Office COOP:

- The primary facility of the Sarpy County Sheriff's Office is closed for normal business as result of an event or credible threat of an event that would preclude access or use of the facility and the surrounding area.

- The area in which the primary facility is located is closed for normal business activities as result of widespread utility failure, natural disaster, significant hazardous material incident, terrorist or military threat, or attack. Under this scenario, there could be uncertainty regarding whether additional events such as secondary explosions or cascading utility failures could occur.

The following scenario would NOT require activation of the Sarpy County Sheriff's COOP:

- The primary facility is temporarily unavailable due to a sudden emergency such as a fire, bomb threat, or hazardous materials emergency that requires the evacuation of the facility, but only for a short duration that does not impact normal operations.

2. Alert, Notification, and Implementation Process

The following measures may be taken in an event that interrupts normal operations, or if such an incident appears imminent and it would be prudent to evacuate the primary facility as a precaution:

- The Sheriff or his designee may activate the COOP to include activation of the alternative facility.
- The Sheriff or his designee will direct some or all the COOP Teams to initiate the process of relocation to the alternate site. The COOP teams will be notified using the notification procedures outlined in Section V, d "Staffing Capabilities" of this document.
- The COOP teams will initiate relocation to the alternate facility site and will ensure that mission-essential functions of the impacted facility are maintained and capable of being

performed using the alternate facility and available resources, until full operations are re-established at the impacted facility.

- Sarpy County Sheriff's Office personnel who do not have specific COOP assignments may be called upon to supplement the COOP Team operations.
- Representatives from other government or private organizations may also be called upon to support COOP operations.
- The COOP Teams and their members will be responsible for ensuring the continuation of the mission-essential functions of the Sarpy County Sheriff's Office within 12 hours and for a period of up to 30 days pending regaining access to the affected facility or occupation of the alternate facility.

The COOP Teams will consist of the Commander of each division. Upon activation of this COOP, the following chart explains the personnel they are responsible for.

COOP Teams	Responsibilities
Administration Captain	Admin Managers, IT, Evidence Unit, Civil Process
Professional Standards Captain	PSU, CALEA, Chaplains, Community Services
Support Services Captain	Court Services, Front Desk Sgt., Impound Lot
Road Patrol Captain	Watch Commanders, Road Patrol Deputies, Cruisers, Fuel – Department and personal vehicles
Investigations Captain	Criminal Investigators, Warrants Unit, Narcotics Unit
Juvenile Services Director	JJC Personnel, Detention, House Arrest

A. Phase 2: Alternate Facility Operations

1. Vital Equipment and Systems

The Sarpy County Sheriff's Office currently conducts operations from three stand-alone facilities: the Sarpy County Sheriff's Office located at 8335 Platteview Road; the Patrick J. Thomas Juvenile Justice Center located at 9701 Portal Road; and the Sarpy County Sheriff's Impound Lot located at 14242 S. 156th St., Springfield, NE. Support Services also conducts Vehicle Inspections and Court Services out of other shared County buildings.

These facilities are vulnerable to external and internal disasters as well as intentional acts that could disrupt operations. Any of the incidents could significantly impact a portion or the entire operational capacity of the organization. An internal incident could serve to deprive employees of access to vital files and records, computer and technology equipment, critical vendor information, and significantly hinder the Sarpy County Sheriff's Office ability to effectively communicate both internally and externally. General categories and their priority are included in this section of the plan.

Vital Equipment and Systems	Priority
Vehicle and transportation resources	1
Technology Resources	2
Critical Files and Databases	3
Communication Resources	1

The priority ranking is based on a scale of one to three, with one being high priority, two being medium priority, and three being low priority.

2. Vital Files, Records and Databases

The Sarpy County Sheriff's Office operations currently has one facility that houses a variety of the organization's services. The facility is unique in its operation and the types of files, record and databases that are housed at the facility. This section of the COOP contains general categories of files, records and databases the Sarpy County Sheriff's Office deems critical.

Vital Databases, Records, and Files	Priority
Employee Records	2
NCIC Related Files	1
External Vendor Files	3
Investigative Files	1
Contract and Agreement Files	2

The priority ranking is based on a scale of one to three, with one being high priority, two being medium priority, and three being low priority.

B. Phase 3: Reconstitution

As soon as possible, within 24 hours, following a COOP relocation, the COOP Teams will initiate operations to salvage, restore, and recover the impacted facility, pending approval from any applicable local, state, and/or federal law enforcement organizations or emergency service authorities.

Reconstitution procedures will commence when the Sheriff or his designee determines that the emergency has ended and is unlikely to reoccur. Once this determination has been made, one or a combination of the following options may be implemented, depending on the situation:

- Continue to perform mission-essential functions at the alternate facility for up to 30 days.
- Begin and orderly return to the impacted facility and reconstitute full normal operations.
- Begin to establish reconstitution of normal operations at a different primary facility location.

Upon a decision by the Sheriff or his designee that the impacted facility can be reoccupied, or that a different location will be established as a new facility to resume normal operations, the following procedures will be followed:

- The Sheriff or his designee will create and distribute resumption plans.
- The COOP Teams will initiate and oversee the orderly transition of all mission-essential functions, personnel, equipment, and records from the alternate facility to a new or restored facility.
- Non-essential personnel will be notified be using the notification procedures indication that normal operations of the Sarpy County Sheriff's Office are resuming and that they should report back to work.

VII. Logistics

A. Alternate Locations

The determination of the appropriate alternate facility for relocation and the decision to relocate any portion of the Sarpy County Sheriff's Office operations will be made at the time of activation by the Sheriff or his designee. The decision will be based on the incident, threat, risk assessment, and execution timeframe. Arrangements should be made with the management of all pre-identified alternate facilities to appoint an Alternate Facilities Manager who will be responsible for

developing site support procedures that establish the requirements for receiving and supporting the incoming staff.

To ensure adequacy of assigned space and other resources, all locations currently identified as alternate facilities and those being considered for alternate facility locations should be reviewed by the Sheriff or his designee and COOP team members on an annual basis.

In conducting a review of an existing alternate facility to determine its adequacy for supporting the operation of mission-essential functions, the following should be considered:

- Ensure that the facility has sufficient space to maintain and support additional personnel and operations.
- Ensure that the facility, along with acquired resources, can sustain operation or performing mission-essential functions for up to 30 days.
- Ensure that the facility has reliable logistical support, services, and infrastructure systems (e.g., electrical power, heating/ventilation/air conditioning, water/plumbing).
- Ensure that personal convenience and comfort considerations (including toilet facilities) are given to provide for the overall emotional well-being of staff.
- Ensure that adequate physical security and access controls are in place.
- Ensure that alternate facility is not in the same immediate geographical area as the primary facility, thereby reducing the likelihood that the alternate facility could be impacted by the same incident that impacts the primary facility.
- Consider cooperative agreements such as Memoranda of Understanding (MOUs) / mutual aid agreements, or contract agreements with vendors who provide services such as virtual office technologies.

Below is an approved list of internal facilities that can be utilized to combine services in the event the Sarpy County Sheriff's Office is impacted to the degree that it can no longer sustain operations. The below listed sites meet the requirements and is suitable to handle increased personnel and services for an extended period.

	Location and Address	Phone Number
Sarpy County Courthouse	1210 Golden Gate Dr.	402-593-2230
Sarpy County Annex Building	1102 E. 1st Street	402-593-2100
Springfield Volunteer Fire Department	505 S. 1st Street	402-253-2600

Gretna Volunteer Fire Department (Dis. 1)	21825 Capehart Road	402-332-3336
Gretna Volunteer Fire Department (Dis. 2)	10309 S. 168th Street	402-332-3336

B. Communications

The alternate facilities identified for purposes of this plan are equipped with the necessary communications technology to support the addition of personnel and services for a sustained period. The Sarpy County 911 Communications Center is located separate from any Sheriff's Office facility and should be able to provide continuous communication / dispatch support for the affected facility. Vehicle mounted and two-way communication devices will allow the agency to continue communicating between internal Divisions, as well as to external agencies.

Sarpy County Sheriff's Office investigators, supervisors and command staff are equipped with cellular communication devices that can be utilized for communication and notification purposes.

Most Sarpy County Sheriff's Office vehicles are equipped with laptop computers outfitted with wireless capabilities, which serve as a mobile dispatch terminal for deputies. This communications platform will allow the Sarpy County Sheriff's Office to maintain sustained communications necessary to receive and respond to calls for service, provide additional methods of communications between employees and allow for continuous access to reporting systems necessary to document incidents and police activities.

Communications
Sarpy County 911 Communications Center
Sarpy County Sheriff's Office Radios
Mobile Dispatch Computers (MDC's) wireless capabilities
Departmental issued cell phones
Hard-wired telephones
Sarpy County supported computer network services

C. Transportation, Lodging, and Food

Upon activation of any portion of the COOP plan which necessitates one or more Divisions having to move to alternate facilities, the logistical planning and oversight of the move will be coordinated by the Administration Division Commander. If possible, the Sarpy County Sheriff's Office vehicle assets will be utilized to accomplish the move; however, it may be necessary to solicit the assistance of the

County's emergency management representative to assist with relocation efforts. Priority will be given to relocating mission critical personnel and equipment from the affected facility to the relocation facility. Additional arrangements will be made later to begin moving non-essential equipment and property if necessary. This plan does not rule out the possibility of using other City Departments and resources to assist with evaluation and relocation efforts.

Additional lodging and food requests must be approved by the Captain assigned to the Administration Division.

VIII. Tests, Training, and Exercises

The Sarpy County Sheriff's Office will conduct training or table-top exercises to evaluate and enhance the Office's Continuity of Operations Plan. Training or exercises will be developed based on potential hazards identified around the area of the primary facility (e.g., threat or attack at Offutt Air Force Base, tornado, bomb threat).

A. Responsibility and Schedule

The Sarpy County Sheriff's Office will establish an internal COOP exercise plan and conduct an exercise every four years. However, an actual COOP activation may take the place of an exercise if relevant debriefing and evaluation of plan effectiveness is applied.

IX. Plan Maintenance

The plan will be reviewed annually. Additionally, Corrective Action Plans based off exercises or activations of the plan may initiate a major plan revision based on the findings of the After-Action Report.

Appendix A

Division Plans of Action

Plan of Action

Division: Administration

Division Commander: Captain M. Daganaar/941

Date: March 17, 2023

Safeguarding of assets:

Assets will be secured under the direction of the Administrative Captain. Personnel files and other sensitive files will be secured by the Assistant Administrative Commander and taken to a secure location at the Sarpy County Administration building with restricted access.

Initial 12-hour cycle-Evidence and Property Technicians search for salvageable evidence and transport to Tow Lot storage building. If Tow Lot storage building cannot accommodate the recovered inventory, transport to cold storage. If cold storage is not a reasonable solution, check with law enforcement partners at NSP, PPD, LVPD, or LCSO for available space. As a last resort, arrange for private storage and assign deputies to provide security for up to 30 days. New evidence is logged at Tow Lot storage building for the next 30 days.

Minimization of damage and losses:

Administration Lieutenants and the Administrative Operations Manager direct the inventory of equipment in the Administration Division. Non-vital equipment in working condition be placed in private storage. Vital equipment like computers be moved to Springfield and Gretna Fire.

Continuation of operations:

All Administrative personnel would be called to Springfield Fire for a briefing and an explanation of the challenges and expectations for the circumstance. Administrative personnel perform important functions that are necessary to other divisions of the Sheriff's Office and the public. If the Sheriff's Office becomes uninhabitable, then operations will continue as outlined in Relocation of Operations below.

Resumption of full service:

All Administration operations would resume at the Sarpy County Sheriff's Office once the Office is suitable for regular use as determined by the Administrative Commander.

Relocation of operations:

Staff support will relocate to Springfield Volunteer Fire Department's building located at 505 South 1st Street. The Administrative Captain and the Senior Administrative Manager will determine which personnel need to be at the building and which personnel can work from home. Those that can work from home will be assigned a laptop that has access to the Sheriff's Office network. They will utilize their cell phone for work calls. The building can be utilized as ad hoc Sheriff's Office for the public as well for in-person reports and front desk purposes.

Evidence and Property technicians will work out of the tow lot office when not addressing needs at the Tow Lot storage building or other alternate evidence storage locations.

Plan of Action

Division: Investigations

Division Commander: Captain Brian Richards

Date: 1/19/23

Safeguarding of assets: Assets will be secured under the direction of the Investigations Division Commander. Sensitive files will be secured by the Assistant Investigations Commander and taken to a secure location with restricted access.

Minimization of damage and losses: Each unit supervisor inventories/labels any salvageable county equipment (desktop computers and hardware, furniture, supplies etc.), and arrange for secure storage (Tow Lot storage building, cold storage, private storage facilities, narcotics off site etc.)

Continuation of operations: Investigators work from home for the initial 12-hour cycle. If the catastrophic event occurs in the summer, contact county public/private schools for workspace. Conference spaces such as the Chalco Rec Conference room should also be considered for 30-day workspace. Narcotics off site can support narcotics unit regardless of their modified assignment. Cell phone and laptops will be used for work regardless of location. All laptops have air cards and do not require wi-fi. Warrants and Extraditions Unit will assist in any physical security at the selected sites for evidence storage.

Resumption of full service: At the direction of the Sheriff or Sheriff's designee, sworn and civilian personnel will return to work.

Relocation of operations: Investigators work from home for the initial 12-hour cycle. If the catastrophic event occurs in the summer, contact county public/private schools for workspace. Conference spaces such as the Chalco Rec Conference room should also be considered for 30-day workspace. Cell phone and laptops will be used for work regardless of location. All laptops have air cards and do not require wi-fi.

Plan of Action

Division: Patrick J. Thomas Juvenile Justice Center/JJC

Division Commander: Tami Steensma, Facility Director

Date: 3/13/2023

Safeguarding of assets:
- Notification of Sheriff/Chief/Command Officers/911 Dispatch
- Implement SOP JS-5600 Emergency Plans

Minimization of damage and losses:
- Conduct facility assessment
- Facilities Management

Continuation of operations:
- Call in all available personnel, if applicable
- Operations will continue at SCSO or SCCC unless other placement options are secured (see Relocation of Operations below). Timeline will depend upon damage of JJC, construction/rebuild, when cleared to re-enter facility.
- If evacuation of entire facility is not invoked, move juveniles to another safe location of the JJC (SCEP, DRC, Assessment Center, Learning Center).
- Notification of parents/guardians, court professionals

Resumption of full service:
- In consultation with Facilities Management and approval/inspections from Fire Marshal, NE Jail Standards.

Relocation of operations:
- Call in all available personnel
- Implement SOP JS-5691 Facility Evacuation
- Juveniles transported temporarily to SCSO Community Room or SCCC. If long-term placement is required due to damage of JJC, contact Juvenile Court Judges and NE State Probation. Other placement options include DCYC, Lancaster County, Madison County, shelter, foster home, or EM.
- Notification of parents/guardians
- Arranging transportation to new placements
- Community Programs – Satellite Tracking of People (STOP) to assume EM alarms.
- SCEP – notify SCEP Administrators of alternative school closing. Possible options of virtual education or night school at home district school for credit recovery.

Plan of Action

Division: Professional Standards

Division Commander: Captain J Betsworth/1022

Date: March 17, 2023

Safeguarding of assets:

Assets will be secured under the direction of the Administrative Captain. Personnel files and other sensitive files will be secured by the Assistant Administrative Commander and taken to a secure location at the Sarpy County Administration building with restricted access.

The Captain, Lieutenant, and Sergeant each have a county car. They will be secured off site.

Minimization of damage and losses:

Non-vital equipment in working condition be placed in private storage. Vital equipment like computers be moved to Springfield and Gretna Fire.

Continuation of operations:

All Professional Standards personnel would be called to Springfield Fire for a briefing and an explanation of the challenges and expectations for the circumstance. Professional Standards will assist Administration as they perform important functions that are necessary to other divisions of the Sheriff's Office and the public. If the Sheriff's Office becomes uninhabitable, then operations will continue as outlined in Relocation of Operations below.

Resumption of full service:

All Professional Standards operations would resume at the Sarpy County Sheriff's Office once the Office is suitable for regular use as determined by the Administrative Commander.

Relocation of operations:

Professional Standards staff will relocate to Springfield Volunteer Fire Department's building located at 505 South 1st Street. The PSD Captain will determine which personnel need to be at the building and which personnel can work from home. Those that can work from home will be assigned a laptop that has access to the Sheriff's Office network. They will utilize their cell phone for work calls. The building can be utilized as ad hoc Sheriff's Office for the public as well for in-person reports and front desk purposes.

Plan of Action

Division: Road Patrol

Division Commander : Captain Kevin Griger/948

Date: March 16, 2023

Safeguarding of assets: The primary assets of the Road Patrol are the deputies assigned to the division and the patrol units used by them. Depending on the type of threat, ¼ of the Road Patrol is on duty at any time and not at the office the remaining ¾ would be off duty. To safeguard assets from events impacting the Sheriff's Office, it is hoped that with some forewarning, patrol cars could be moved to another location to minimize the impact of damage.

Minimization of damage and losses: Dispersal of assets at the time of an incident would minimize the damage or loss. Vehicles not already in use could be moved to alternate county owned locations such as the JJC or Courthouse.

Continuation of operations: To ensure continuity of operations, should the Sheriff's Office no longer be of use, deputies would continue to respond to calls for service as they currently do. They would attend a daily roll call at an alternate location.

Resumption of full service: Upon the Sheriff's Office being suitable for reuse, all Road Patrol operations could return to normal at that location.

Relocation of operations: The primary location for relocation for the Road Patrol would be the Emergency Operations Center or Bellevue Fire Training Center depending on availability. Both locations have adequate facilities to meet the needs for roll call twice a day and a workstation for command to operate out of using a VPN.

Plan of Action

Division: Support Services

Division Commander: Lt. Svoboda

Date: 4/5/23

Safeguarding of assets: Division commanders will ensure that areas within the Sarpy County Courthouse and 1102 Building containing vital records, court documents, computer systems, monies, etc., are properly secured by law enforcement personnel.

Division Commanders will work with elected officials, department heads and court administrators, as a means of determining the proper course of action for maintaining the integrity of such documents.

Minimization of damage and losses: Division commanders will work with SCSO personnel assigned to the Sarpy County Courthouse and 1102 Building to prevent/minimize injuries and property damage during an emergency/disaster.

During events that are potential foreseeable, such as severe weather, division commanders will ensure that proper notifications are made at the courthouse and 1102 Building. Notifications may be made through means such as, personal notification, signage, PA announcements, etc.

In areas that have been damaged by debilitating event, division commanders will ensure that proper measures are taken to ensure that the involved areas are secured to prevent further injuries, damages, or losses.

Relocation of operations: Division commanders will ensure that the following takes place during relocation operations:

- Plan activation.
- Establish command location.
- Maintain communications with elected officials, department heads and court administrators.
- Assess alternative locations security needs.
- Establish communications.
- Ensure the proper transportation and secure storage of county and court vital records and sensitive documents.

- Maintain proper chain of custody of vital records and sensitive items.
- Continued reassessment of relocation operations.

Continuation of operations: Division commanders will strive to return the affected areas of the emergency or disastrous event back to normal operations as soon as practical. As operations continue during the debilitating event, division commanders will work with elected officials, department heads and court administrators, as a means of maintaining an acceptable level of business operations.

Resumption of full service: Division Commanders will release the affected area(s) back to normal operations once it has been determined that personnel are able to safely inhabit affected workspace(s).

At the conclusion of the event, division commanders will conduct an overall assessment along with a debriefing on the plan implementation and effectiveness.

Appendix B

Organizational Charts

Administrative Division Structure

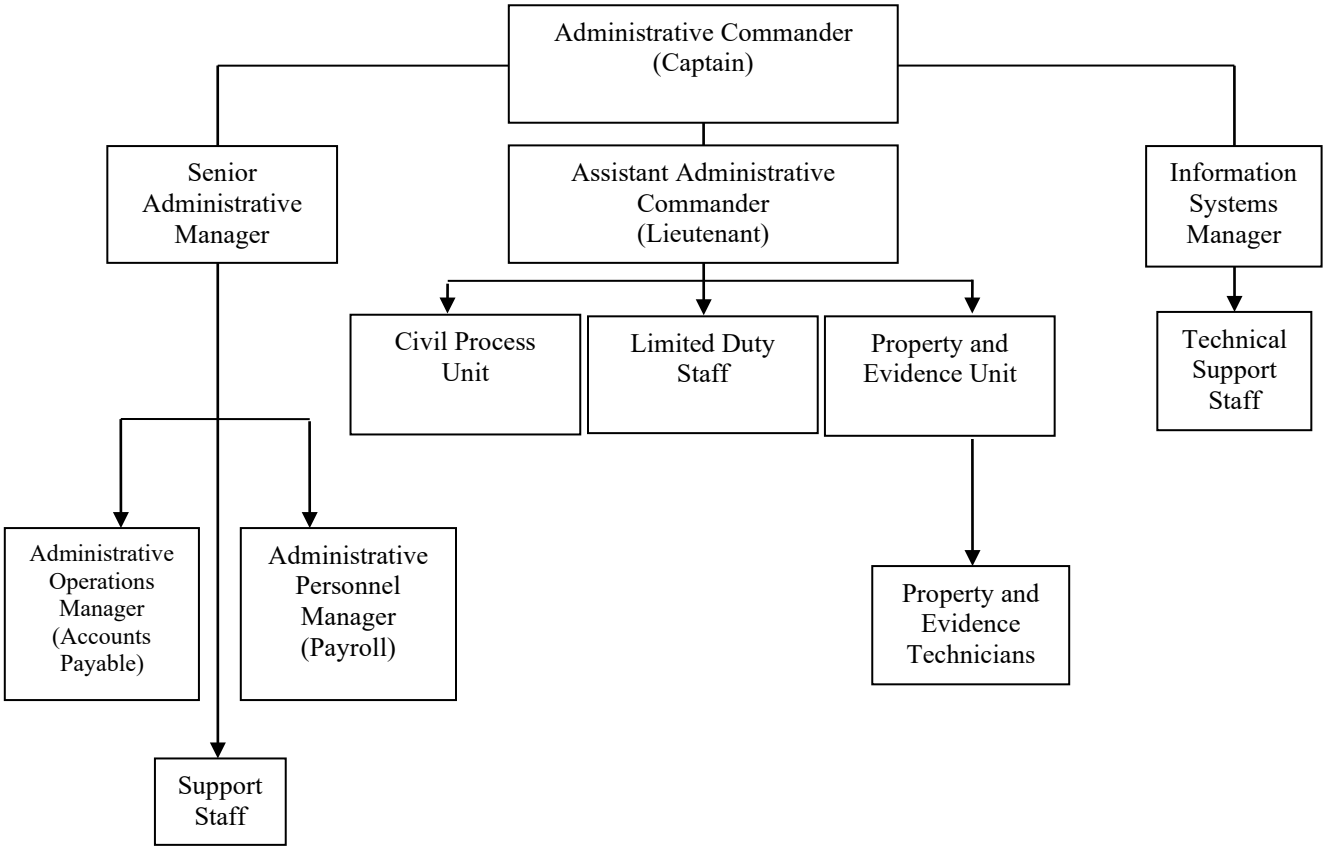

Investigations Division Structure

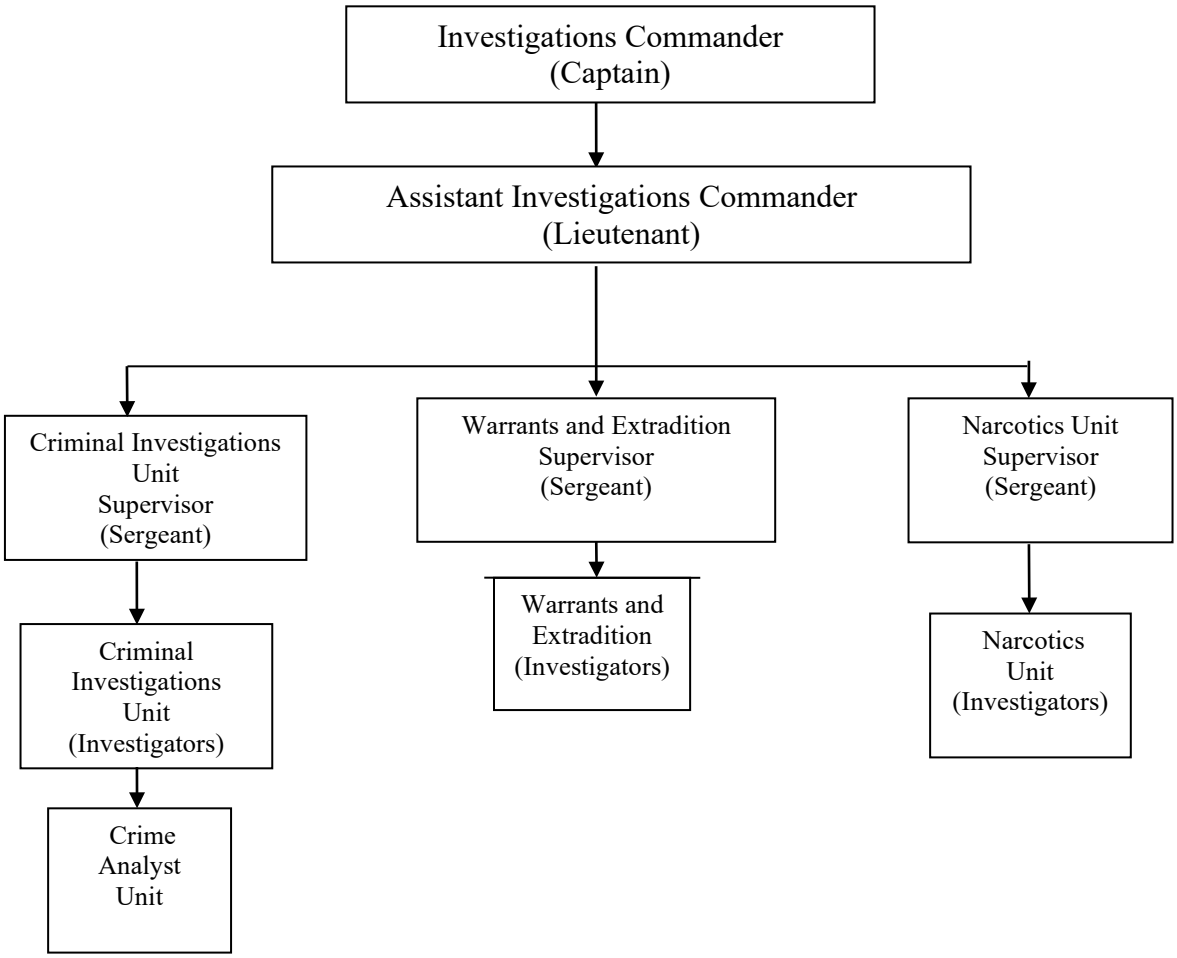

Juvenile Services Division Structure

(1)-Director

(1)-Deputy Director

(1)-Support Services Coordinator

(1)-Operations Coordinator

(1)-Administrative Office Coordinator

(1)-FT Staff Support*

A-Shift
(1)-Supervisor
(1)-SJSO
(3)-FT JSO
(1)-FT JSO ETO

B-Shift
(1)-Supervisor
(1)-SJSO
(3)-FT JSO
(1)-FT JSO ETO

C-Shift
(1)-Supervisor
(1)-SJSO
(3)-FT JSO

D-Shift
(1)-Supervisor
(1)-SJSO
(3)-FT JSO

CARE E-Shift
(1)-Supervisor
(1)-SJSO*
(2)-FT JSO
(1)-FT JSO* (Truancy)

CARE F-Shift
(1)-Supervisor
(2)-FT JSO*

Education Programs/Support Services
(2)-Supervisor
(2)-PT JSO*

Day School*
(1)-FT JSO
(3)-FT Teachers

Day Reporting Center*
(1)-FT JSO
(1)-FT Teacher

SCEP School*
(2)-FT Teachers
(5)-PT Teachers

Evening Reporting Center*
(1)-PT JSO

Medical Unit*
(1)-Doctor/Contracted
(1)-PT Nurse Supervisor
(2)-PT Nurse

Mental Health**
(1)-Psychiatrist
(1.5)-Therapist

(4)-PT JSO Housing

Professional Standards Division Structure

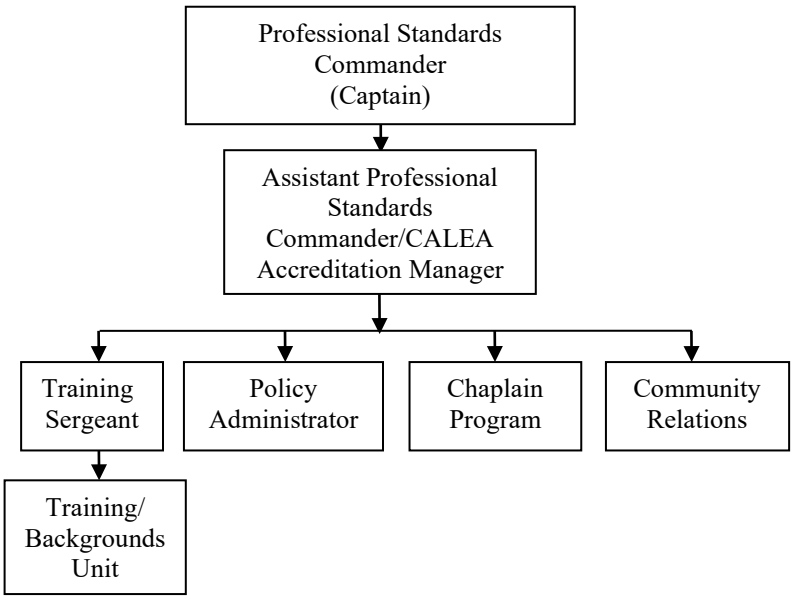

Road Patrol Division Structure

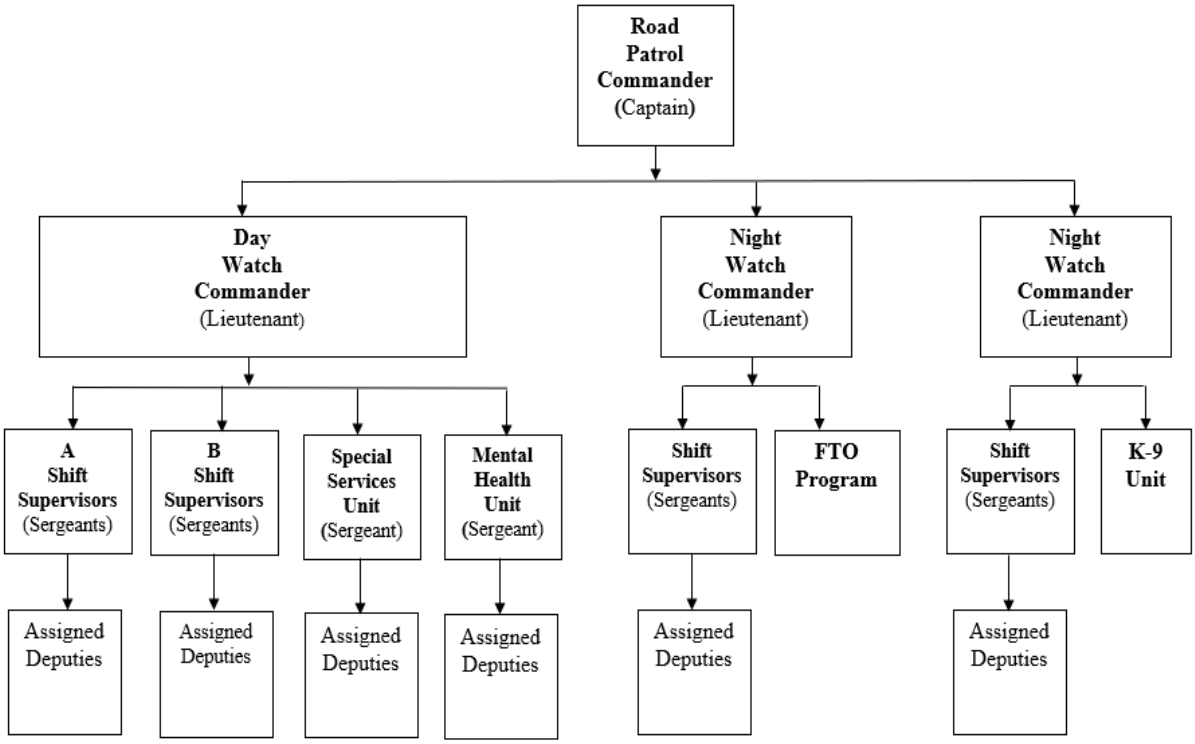
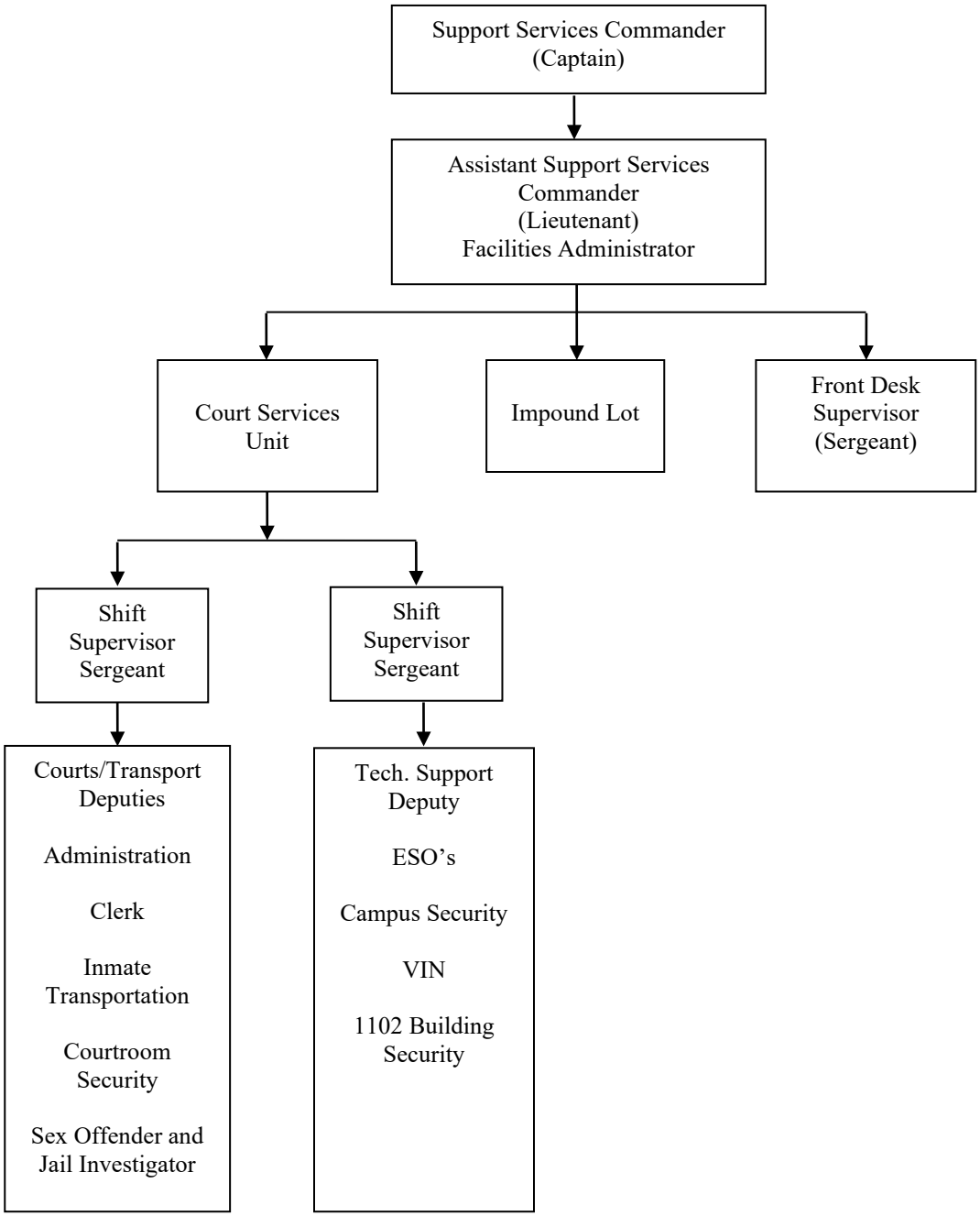
Support Services Division Structure